

PLAT OF SURVEY

OF

UNIT 203 OF ABBEY SPRINGS

A parcel of land located in the Southeast $\frac{1}{4}$ of the Southeast $\frac{1}{4}$ of Section 13, Town 1 North, Range 16 East, Village of Fontana-on-Geneva Lake, Walworth County, Wisconsin, more particularly described as follows:

Beginning at the Southwest corner of Unit 204 of Abbey Springs; thence N88°-49'-58"W, 100.00 feet; thence N1°-16'E, 118.40 feet; thence S81°-24'E, 100.82 feet; thence S1°-16'W, 105.34 feet to the point of beginning, containing 0.2568 acres more or less.

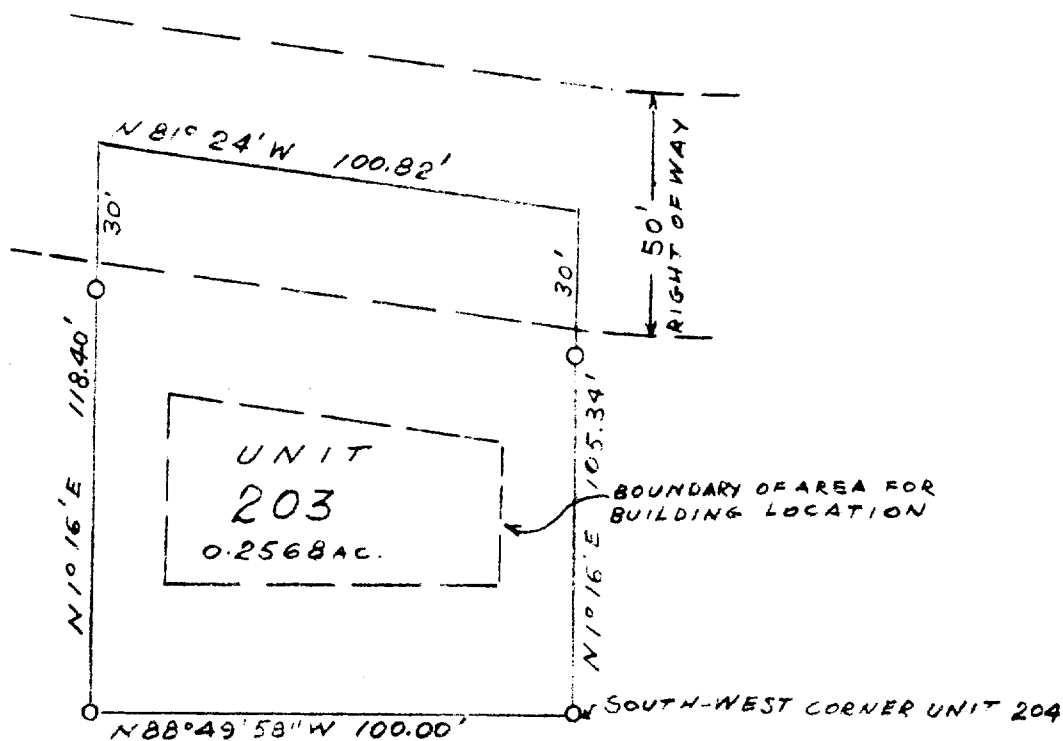
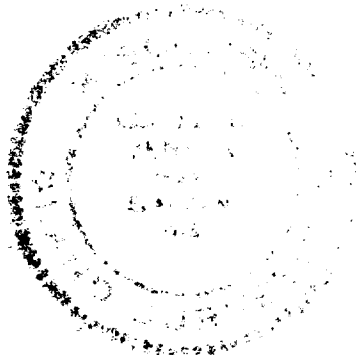

SURVEY AND PLAT BY
JENSEN & JOHNSON, INC.
CIVIL ENGINEERS AND SURVEYORS

Elkhorn, Wisconsin

LEGEND

- — Iron Pipe
 - — Concrete Monument
- Scale 1" = 40'

WE CERTIFY: That we have surveyed the above described property and that the plat shown hereon is an accurate survey and a true representation thereof and correctly shows the exterior boundary lines and all divisions of said property.

Date Aug 1972 Lloyd L. Jensen
LLOYD L. JENSEN,

Wisconsin Registered Land Surveyor, No. S-211

SCDBS-203

5-459.203